

# BB $\flat$ TUBA FINGERING CHART

|             |              |                      |     |                      |
|-------------|--------------|----------------------|-----|----------------------|
| E F $\flat$ | E $\sharp$ F | F $\sharp$ G $\flat$ | G   | G $\sharp$ A $\flat$ |
|             |              |                      |     |                      |
| 1 2 3       | 1 3          | 2 3                  | 1 2 | 1                    |

|   |                      |             |              |                      |
|---|----------------------|-------------|--------------|----------------------|
| A | A $\sharp$ B $\flat$ | B C $\flat$ | B $\sharp$ C | C $\sharp$ D $\flat$ |
|   |                      |             |              |                      |
| 2 | 0                    | 1 2 3       | 1 3          | 2 3                  |

|     |                      |             |              |                      |
|-----|----------------------|-------------|--------------|----------------------|
| D   | D $\sharp$ E $\flat$ | E F $\flat$ | E $\sharp$ F | F $\sharp$ G $\flat$ |
|     |                      |             |              |                      |
| 1 2 | 1                    | 2           | 0            | 2 3                  |

|     |                      |   |                      |             |
|-----|----------------------|---|----------------------|-------------|
| G   | G $\sharp$ A $\flat$ | A | A $\sharp$ B $\flat$ | B C $\flat$ |
|     |                      |   |                      |             |
| 1 2 | 1                    | 2 | 0                    | 1 2         |

|              |                      |   |                      |             |
|--------------|----------------------|---|----------------------|-------------|
| B $\sharp$ C | C $\sharp$ D $\flat$ | D | D $\sharp$ E $\flat$ | E F $\flat$ |
|              |                      |   |                      |             |
| 1            | 2                    | 0 | 1                    | 2           |

|              |                      |     |                      |   |                      |
|--------------|----------------------|-----|----------------------|---|----------------------|
| E $\sharp$ F | F $\sharp$ G $\flat$ | G   | G $\sharp$ A $\flat$ | A | A $\sharp$ B $\flat$ |
|              |                      |     |                      |   |                      |
| 0            | 2 3                  | 1 2 | 1                    | 2 | 0                    |

Tuba

A.S.B.O.A. Scale Sheet

♩ = 72+

C Major

4 G Major

9 D Major

12 A Major

17 E Major

22 B Major

25 F Major

30 Bb Major

35 Eb Major

38 Ab Major

43 Db Major

Eleventh staff of music for Db Major scale, measures 43-45. The key signature has five flats (Bb, Eb, Ab, Db, and Gb) and the time signature is 2/4. The scale is written in bass clef.

46 Gb Major

Twelfth staff of music for Gb Major scale, measures 46-48. The key signature has six flats (Bb, Eb, Ab, Db, Gb, and Cb) and the time signature is 2/4. The scale is written in bass clef.

# A.S.B.O.A. Harmonic Scale Sheet

Tuba

♩ = 72+  
a minor

6

e minor

11

b minor

14

f# minor

19

c# minor

22

g# minor

27

d minor

30

g minor

35

c minor

38

f minor

43

b-flat minor

48

e-flat minor

51 Chromatic

53

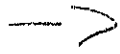

II

Vasiliev

9 E-T II

Allegretto grazioso

- Staff 1: *mp*, *cresc.*, *f*
- Staff 2: *mp*
- Staff 3: *f*
- Staff 4: *cresc.*, *f*
- Staff 5: *mp*
- Staff 6: *f*
- Staff 7: *decresc.*
- Staff 8: *mp*, *cresc.*
- Staff 9: *f*, *mp*, *f*, *f*

Articulations include accents (^) and slurs (v) throughout the piece.

→ XVIII

RET II

Bordogni

Legato throughout

XIV

Vasiliev

2 ET II

Allegro risoluto

*f marcato*

*ff*

*mp cresc.*

*ff*

*f*

*rit.*

Moderato

*mf con spirito*

CONTI NEXT Pg. →

SET II  
CONT. FROM PREVIOUS

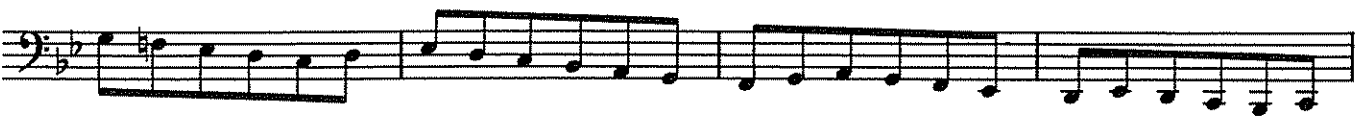
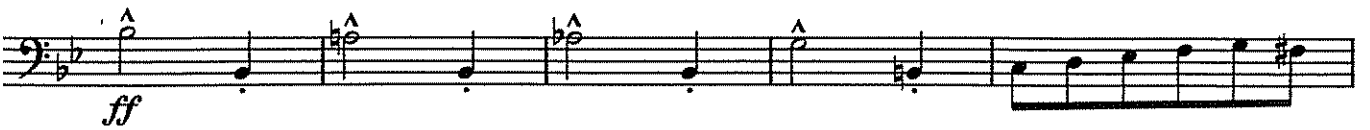

SET II

→ 100

Rhythmically

*p* *cresc.* *f* *p* *cresc.* *f*

101

Moderato

*mf*

Bravura  
*marcato*
